

26'-0" WIDE SESHACHALA GRAMANY GARDEN LANE

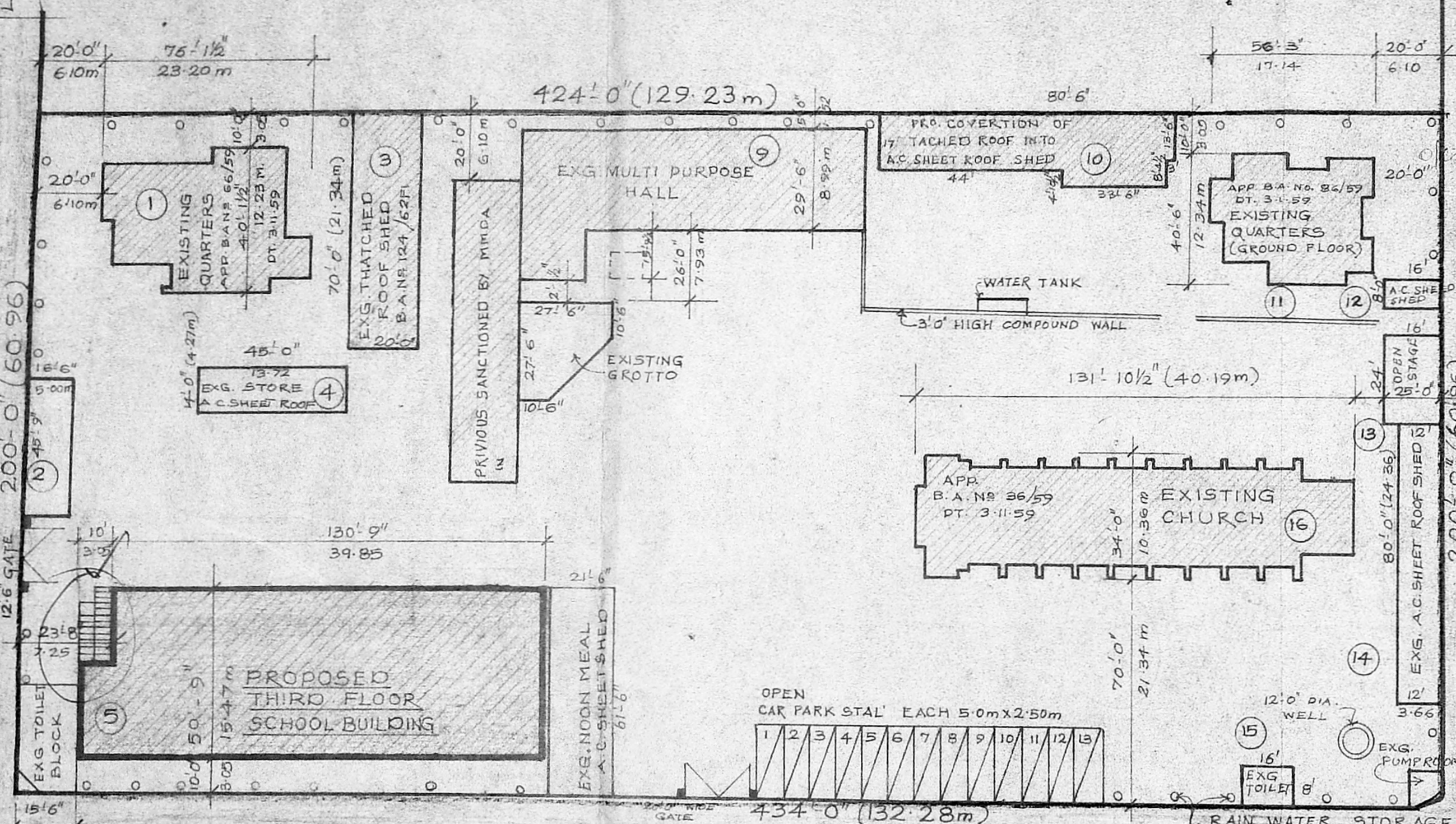

**SITE PLAN**  
SCALE = 1" = 33'-0"

Planning Permit No. C/P.P./UR/4/1975

**APPROVED**

SUBJECT TO THE CONDITIONS IN THIS OFFICE LETTER.

No. 116746/19 Date 10/9/75

**STATEMENT OF BUILDUP AREA**

1	EXG. GROUND FLOOR	2400 SQ. FT.
2	EXG. STORE	0600 SQ. FT.
3	THATCHED SHED	1400 SQ. FT.
4	STORE	0637 SQ. FT.
5	SCHOOL BUILDING	20,778 SQ. FT. + 6,926 SQ. FT. (PROPOSED)
6	NOON MEAL A.C. SHEET	1245 SQ. FT.
7		1140 SQ. FT.
8		2340 SQ. FT.
9	MULTI PURPOSE HALL	3820 SQ. FT.
10	A.C. SHEET SHED	0992 SQ. FT.
11	QUARTERS	2306 SQ. FT.
12	A.C. SHEET SHED	0128 SQ. FT.
13	OPEN STAGE	0384 SQ. FT.
14	A.C. SHEET ROOF SHED	0960 SQ. FT.
15	TOILET	0128 SQ. FT.
16	CHURCH	4484 SQ. FT.
<b>TOTAL</b>		<b>43,742 SQ. FT. + 6,926 SQ. FT. = 50,668 SQ. FT. (OR) 4707 m<sup>2</sup></b>

SHEET NO. ④

**TOPO PLAN**  
NOT TO SCALE

**COLOUR INDEX**

PROPOSED	
ROAD	
BOUNDARY	
EXISTING	

PLAN SHOWING THE PROPOSED ADDITION TO THE EXISTING SCHOOL BUILDING FOR ST. PAUL'S SCHOOL AT DOOR NO. , S. NO. 197 part, SATHANGADU HIGH ROAD, THIRUVETTIYUR, MADRAS.

SCALE:- 1 inch = 33 feet

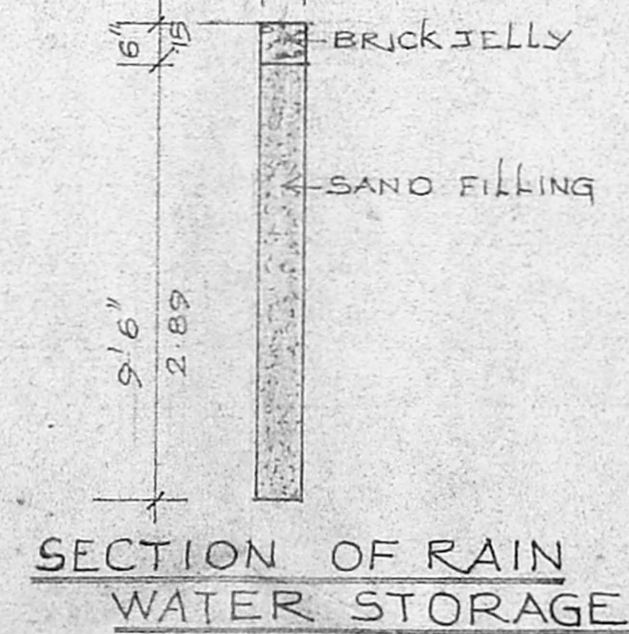

**SECTION OF RAIN WATER STORAGE 10' x 10' @ 10'-0" C/C**

Correspondent,  
ST. PAUL'S MAHAJANA HIGHER SECONDARY SCHOOL  
KALADIPET MADRAS-600 019

*G. Krishnamurthy Rao*  
**G. G. KRISHNAMURTHY RAO**  
CIVIL ENGINEER  
CLASS I LICENSED SURVEYOR NO. 370  
CORPORATION OF MADRAS  
C-10, SANTH AVENUE  
1112, LAKE VIEW ROAD, MADRAS-600008

OWNER : L. SURVEYOR



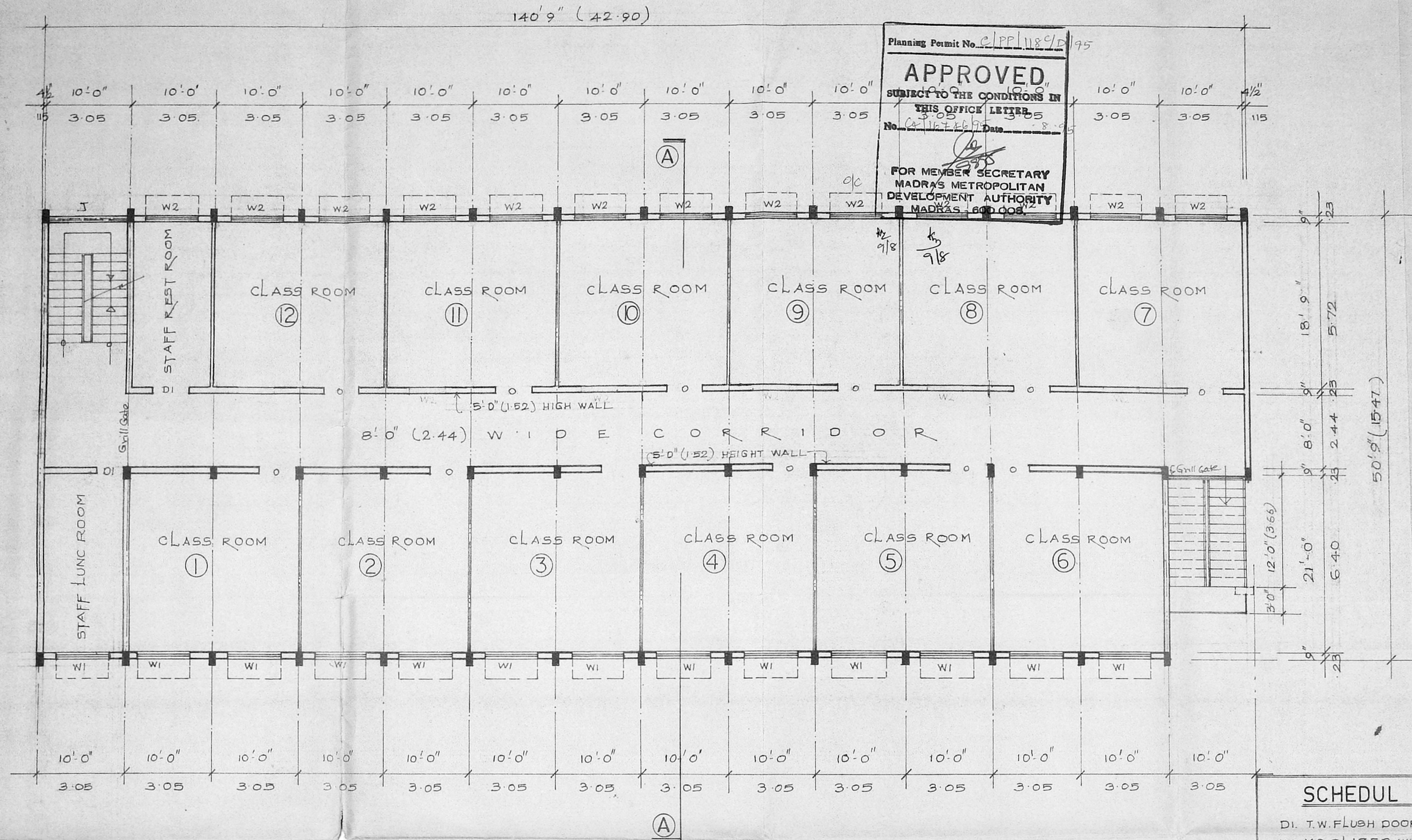

Planning Permit No. C/PP/1189/D/95  
**APPROVED**  
 SUBJECT TO THE CONDITIONS IN THIS OFFICE LETTER  
 No. 305 Date 3-8-85  
 FOR MEMBER SECRETARY  
 MADRAS METROPOLITAN  
 DEVELOPMENT AUTHORITY  
 MADRAS - 600 008.

EXISTING FIRST & SECOND FLOOR PLAN (TYPICAL)

NOTE:-  
 EXISTING GROUND, FIRST & SECOND FLOOR PLAN  
 APPROVED BY MEMBER SECRETARY/MMDA  
 VIDE P.P. NO. C/PP/78A,B,C&D/88  
 Lr. NO: C/2754/88 DT. 22-4-88

SCHEDULE OF JOINERY

- DI. T.W. FLUSH DOOR 4'-0" X 7'-0" (1.22 X 2.13)
- WI. MS GLAZED WINDOW 6'-0" X 4'-6" (1.83 X 1.37)
- W2. C.W. WINDOW 6'-0" X 4'-6" (1.83 X 1.37)

PLAN SHOWING THE EXISTING SCHOOL BUILDING FOR ST. PAUL'S SCHOOL AT DOOR NO. , SURVEY NO 197 part, SATHANGADU HIGH ROAD, THIRUVETTIYUR, MADRAS.

SCALE :- 1 inch = 8 feet ( 1 : 100 )

 Manager & Correspondent ST. PAUL'S MAHAJANA PRIMARY SCHOOL Thiruvettiyur, MADRAS-19.	 <b>I. G. KRISHNAMURTHY RAO</b> CIVIL ENGINEER CLASS I LICENSED SURVEYOR NO. 37C CORPORATION OF MADRAS C-10, SANKH AVENUE 11/2, LAKE VIEW ROAD, MADRAS-600033
OWNER	L. SURVEYOR

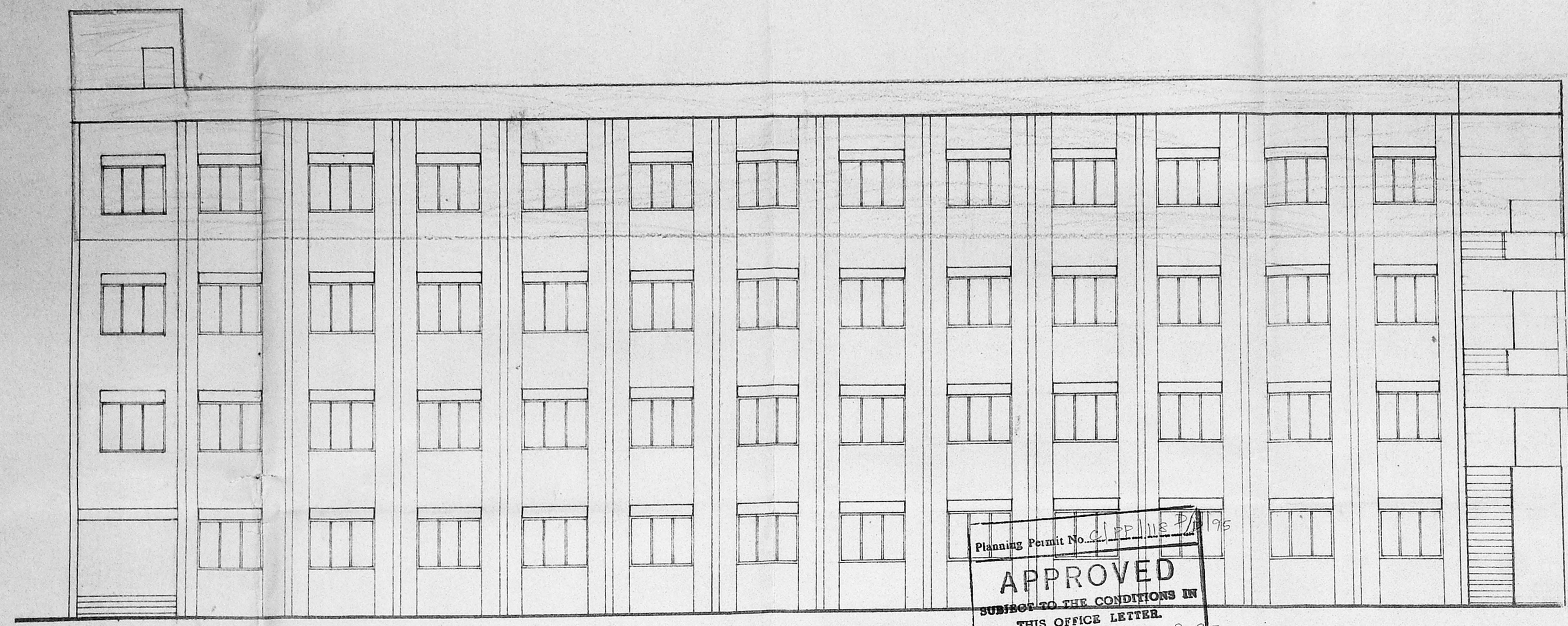

FRONT ELEVATION

Planning Permit No. 41/1118 P/18/95  
**APPROVED**  
 SUBJECT TO THE CONDITIONS IN THIS OFFICE LETTER.  
 No. C-116746 Date 2-9-95  
 FOR MEMBER SECRETARY  
 MADRAS METROPOLITAN  
 DEVELOPMENT AUTHORITY  
 MADRAS 600 008.

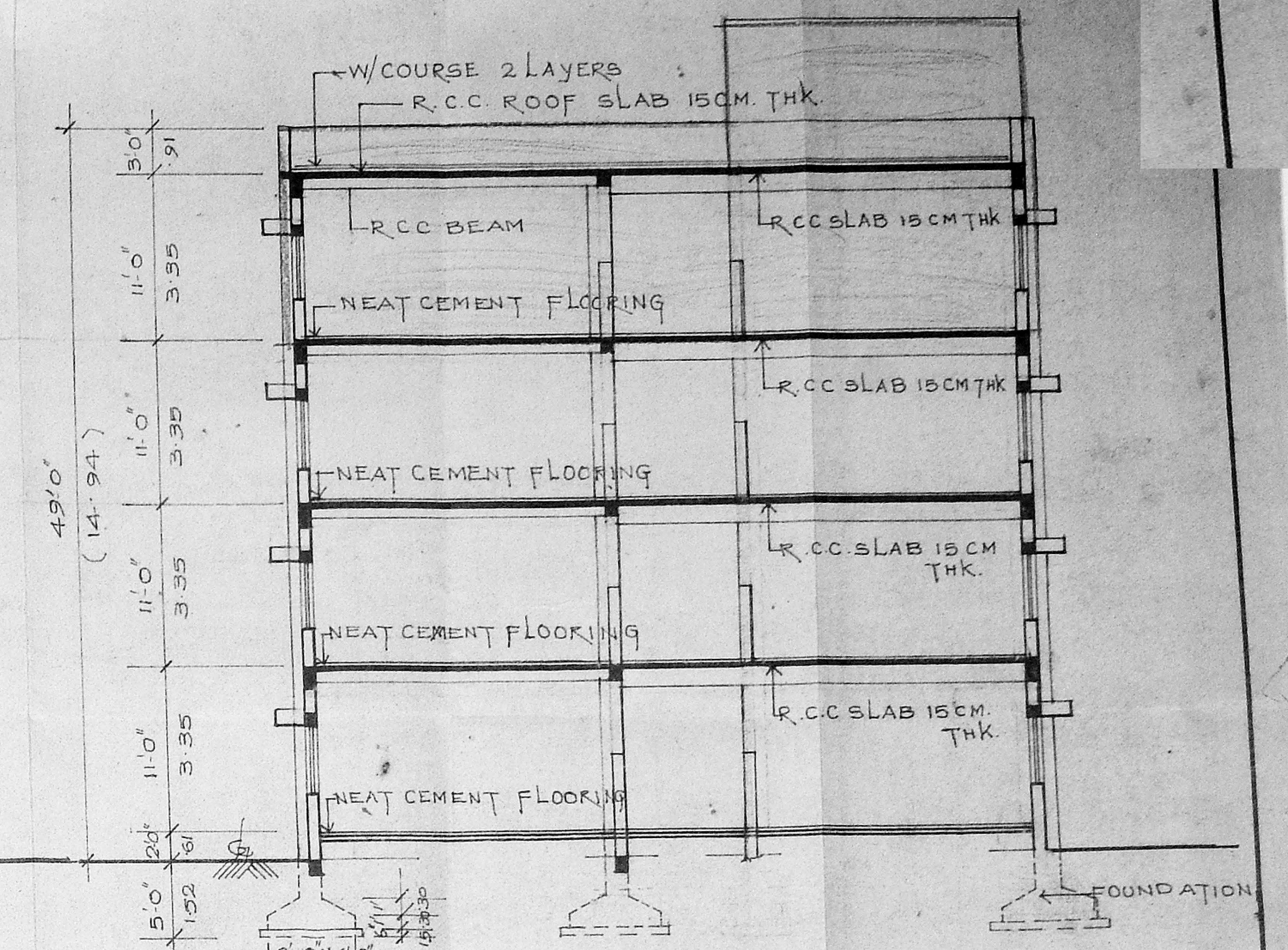

SECTION A-A

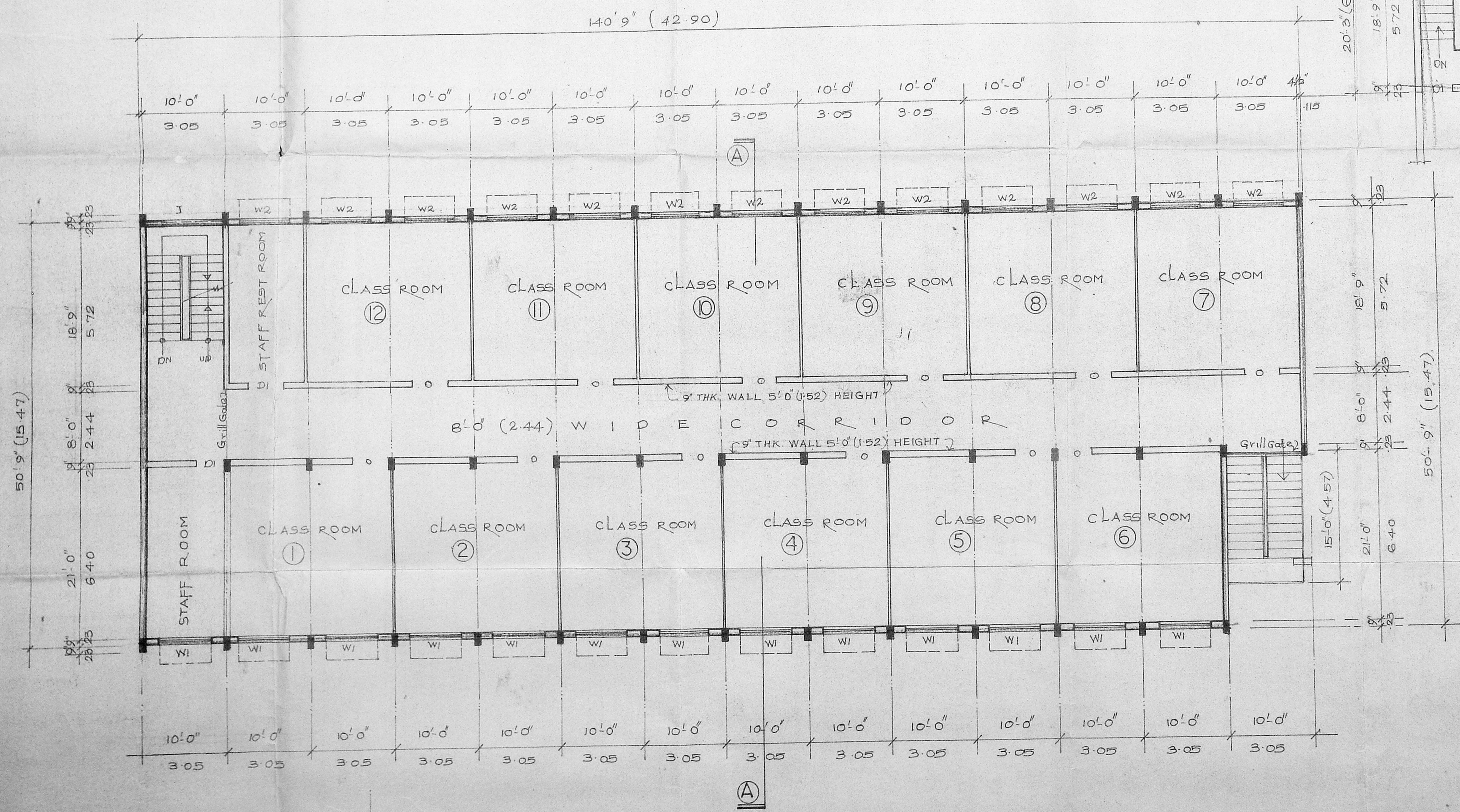

PROPOSED THIRD FLOOR PLAN

HEAD ROOM PLAN

**COLOUR INDEX**

PROPOSED	
ROAD	
BOUNDARY	
EXISTING	

**SCHEDULE OF JOINERY**

DI. T.W. FLUSH DOOR	4'-0" X 7'-0" (1.22 X 2.13)
WI. M.S. GLAZED WINDOW	6'-0" X 4'-6" (1.83 X 1.37)
W2 C.W. WINDOW	6'-0" X 4'-6" (1.83 X 1.37)
THIRD FLOOR AREA:- 6926 SQ. FT. OR 643 M <sup>2</sup>	

PLAN SHOWING THE PROPOSED ADDITIONAL TO THE EXISTING SCHOOL BUILDING FOR ST. PAUL'S SCHOOL AT DOOR NO. , SURVEY NO 197/ part, SATHANGADU HIGH ROAD, THIRUVETTIYUR, MADRAS.

SCALE:- 1 inch = 8 feet (1 : 100)

<p><i>(Signature)</i>                  Manager &amp; Correspondent                  ST. PAUL'S MAHAJANA PRIMARY SCHOOL                  Thiruvattiyur, MADRAS-19.</p>	<p><i>(Signature)</i>                  F. G. KRISHNAMURTHY RAO                  CIVIL ENGINEER                  CLASS I LICENSED SURVEYOR NO. 370                  CORPORATION OF MADRAS                  C-10, SANTH AVENUE                  11/2, LAKE VIEW ROAD, MADRAS-600038</p>
OWNER	L. SURVEYOR